



ELETRA



SMART



SCD

A Modern Dental Europe Company



SIMPLIFY SCANNING

EXPLORE ELEVATE EVOLVE

ELETRA SMART

Ready for the game-changer in intraoral scanning?

The **ELETRA SMART** intraoral scanner encompasses all the essentials for modern dentistry as it achieves excellence in precision, speed and comfort. Therefore, it qualifies as a must have device for dental professionals and their patients.

Sleek and Light: The ELETRA SMART is a true, pen grip intraoral scanner at only 138g in weight and with a tip height of 14mm.

Streamlined and Effective: Detect undercuts; verify preparation space; perform occlusion checks; conduct preoperative scanning; enable direct 3D model printing; scan impressions, and much more...

Automatic Calibration: It occurs seamlessly without your intervention, taking just a few minutes, all thanks to an automated box connected to the USB port of your computer.

SMART: SIMPLIFY SCANNING

Innovation in Technology: **In-house development of AI, projector, and specific processors.**

Infused with innovations, **ELETRA SMART** harnesses the **latest technological advancements**. With a proprietary projector module and dedicated processors emitting light coding, it is **ideal for scanning** surfaces without features such as gums. The inclusion of **material recognition** enhances the scanning of metal, resins, and soft tissue.

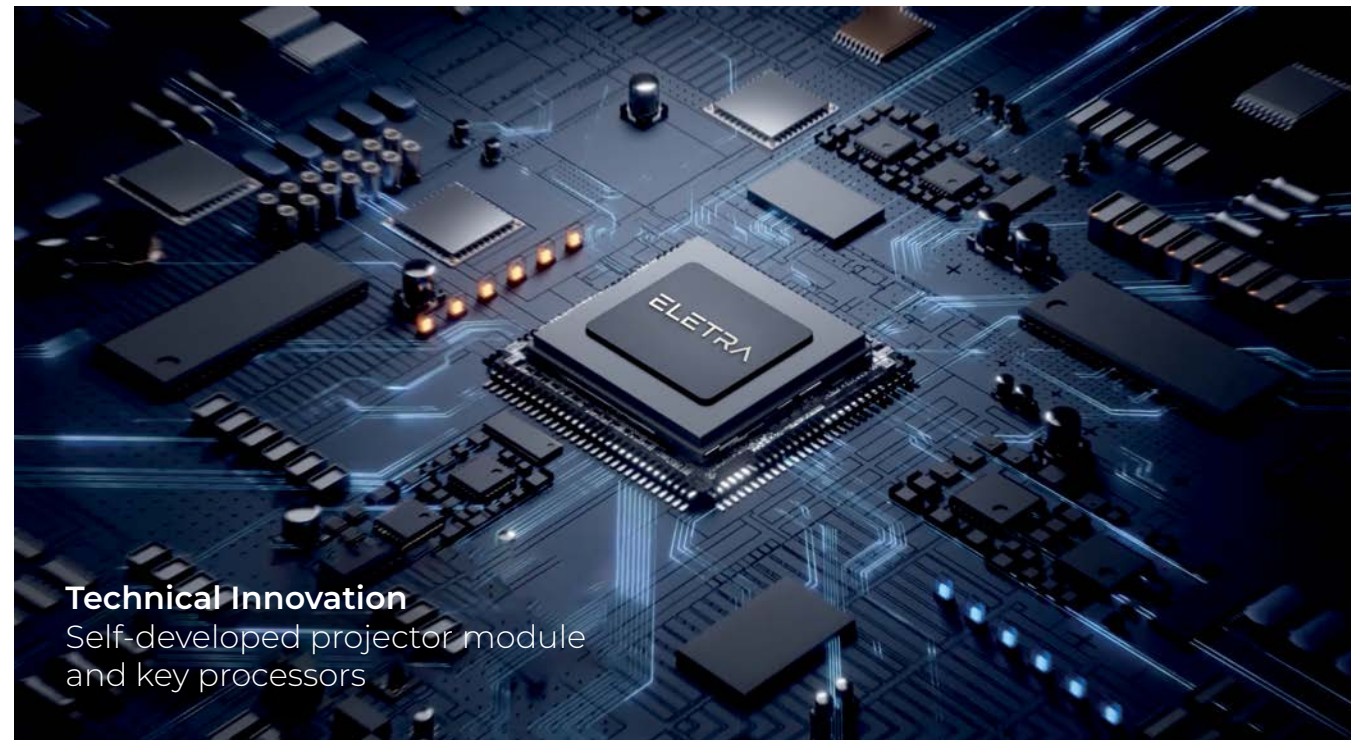

Technical Innovation

Self-developed projector module and key processors

We use our own self-developed chips which guarantees production capacity.

We also use our own self-developed projection module which greatly improves scanner data quality.

INTRODUCING A REMARKABLE FEATURE:

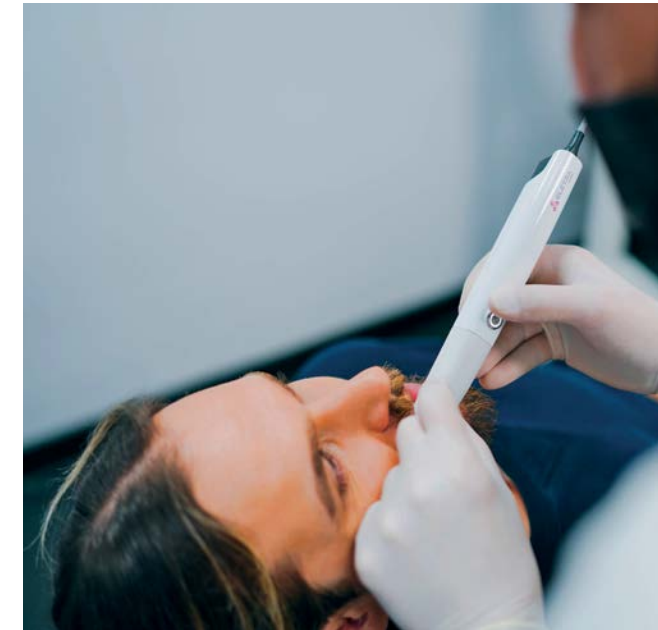

Our **coded structured light (CSL)** has the remarkable capability to capture 3D data with just 1 or 2 images! In contrast, many other scanners rely on sequential structured light, requiring 5 to 10 images (or more) to generate complete 3D data.

The frame rate, representing the number of images you can scan in one second, offers three distinct options tailored to your needs: normal (15 images, suitable for beginners), high (18 images, ideal for regular users), and ultra (24 images, designed for experienced users). It's important to note that the normal option strategically limits the number of images captured, optimizing the volume of final data.

Our cutting-edge technology, utilizing 24 FPS (images per second) on the ELETRA SMART, is at least on par with a **120 FPS** of other scanners. This stands out as a key reason why our scanner outpaces competitors that boast higher FPS.

Dear dentists, we understand the critical nature of your work and the need for precision in every scan you perform. Let's explore why choosing an intraoral scanner with coded structured light can significantly elevate your practice.

1. Precision in Detail: coded structured light goes beyond traditional methods by assigning a unique code to each point of the scanned surface. This results in unparalleled precision, capturing even the most intricate features of tooth morphology and oral structures. For dental work that demands accuracy, this technology ensures you don't miss a single detail.

2. Enhanced Accuracy on Challenging Surfaces: Imagine dealing with reflective or shiny surfaces, often a challenge in dental scans. Coded structured light minimises errors caused by reflections. Its advanced coding system allows the ELETRA SMART intraoral scanner to differentiate between direct and reflected light, providing accurate scans even on challenging materials like metals or glossy surfaces.

3. Time Efficiency in Complex Cases: While structured light is quick for basic shapes, coded structured light maintains this speed while excelling in capturing complexity. For comprehensive cases that require detailed scans, this technology ensures efficiency without compromising on the quality of the results. It streamlines your workflow, saving you time without sacrificing precision.

4. Future-Ready Technology: As the dental field continues to embrace digital advancements, investing in coded structured light ensures your practice stays at the forefront of technology. The ability to adapt to evolving industry standards and the growing demand for high-precision scans positions your practice as a leader in modern dental care.

Conclusion: In summary, choosing an intraoral scanner with coded structured light isn't just an investment in technology; it's an investment in the accuracy, efficiency, and future-readiness of your dental practice. We believe this technology will not only meet but exceed your expectations, providing you with the tools necessary to deliver the best possible care to your patients.

HIGHLIGHTS



Slim Tip
Designed slim with 50-100 autoclaving cycles.



Fast and Precise
Experience the 1-min ultra-fast scan and 7µm ultra-high accuracy.



Sleek and Light
Just 138g in weight and only 221 x 27 x 25 mm in size.



Plug and Play
No power adapter needed.



Quiet Cooling
Provide a relaxing and stress-free experience.



Motion Sensor
Synchronize the movements of the 3D image on screen with a motion sensor.



One Button Operation
Control by clicking or pressing various actions purely with a single button.

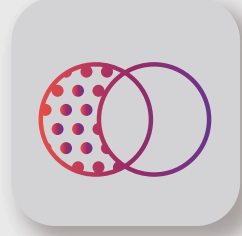

Anti-fogging Technology
Lens fogging prevention with innovative instant heating technology.

ONE BUTTON OPERATION

ONE BUTTON OPERATION



Single-click
Start / Pause scanning



Double-click
Change color / Bite Point



Long press
Stop scanning / Next step /
Model processing / Save data

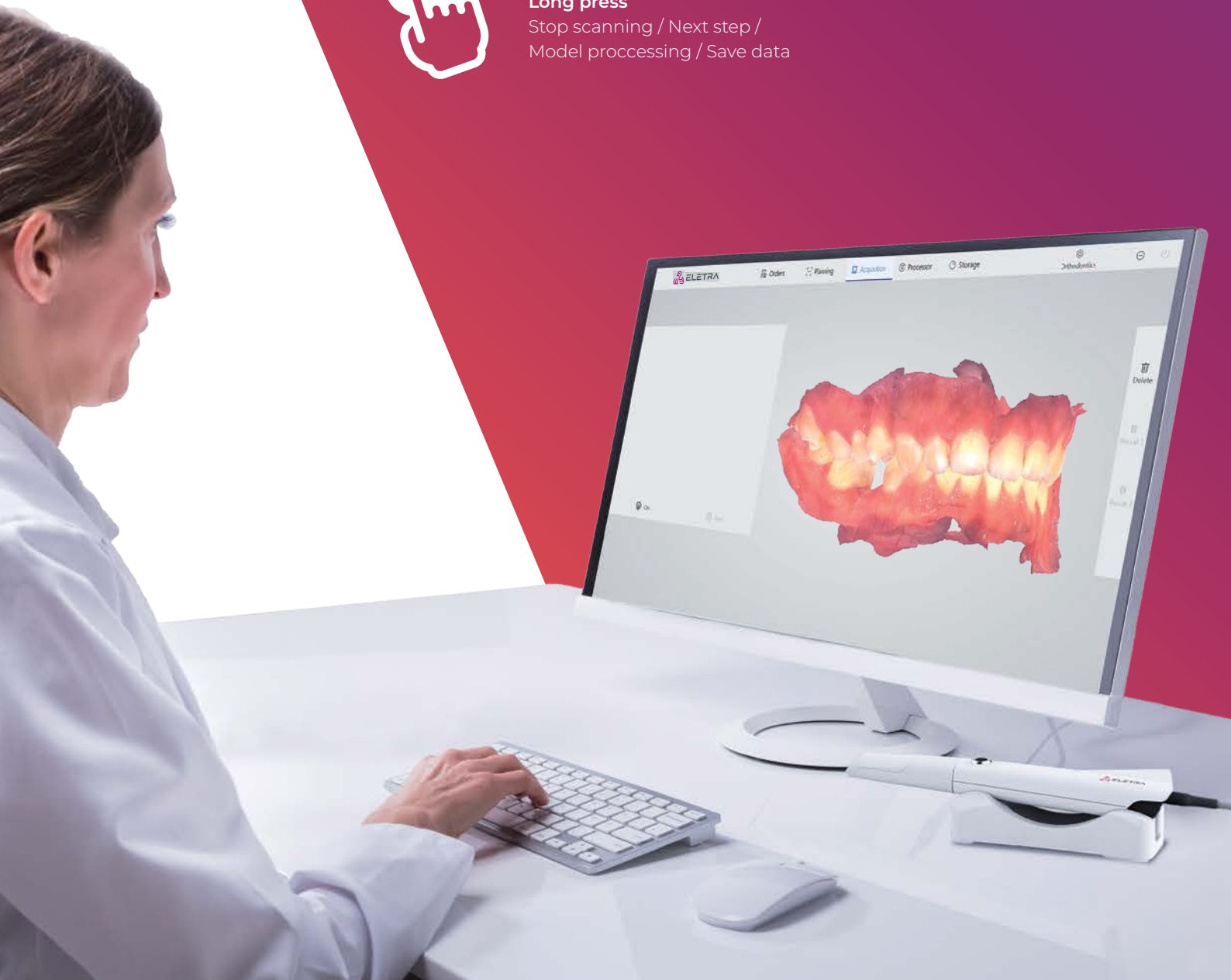

SIZE COMPARISON

	SCANNER DIMENSION (LXWXH)	TIP (H)
ELETRA SMART	221 x 27 x 25 mm	14 mm
Brand I	338.5 x 53.5 x 69.8 mm	17.6 mm
Brand T	266 x 38 x 37 mm	19.5 mm
Brand C	253 x 58.8 x 50.9 mm	20.7 mm
Brand M	248 x 44 x 47.4 mm	15.9 mm

The dimensions of an intraoral scanner is incredibly important when it comes to taking digital impressions.

As the above table demonstrates, the **ELETRA SMART** is industry-leading for size and ergonomics which:

- 1) Is less invasive and increases comfort for the patient.
- 2) Is healthier for a dentist's wrist.
- 3) Achieves greater data acquisition in areas which are hard to reach.

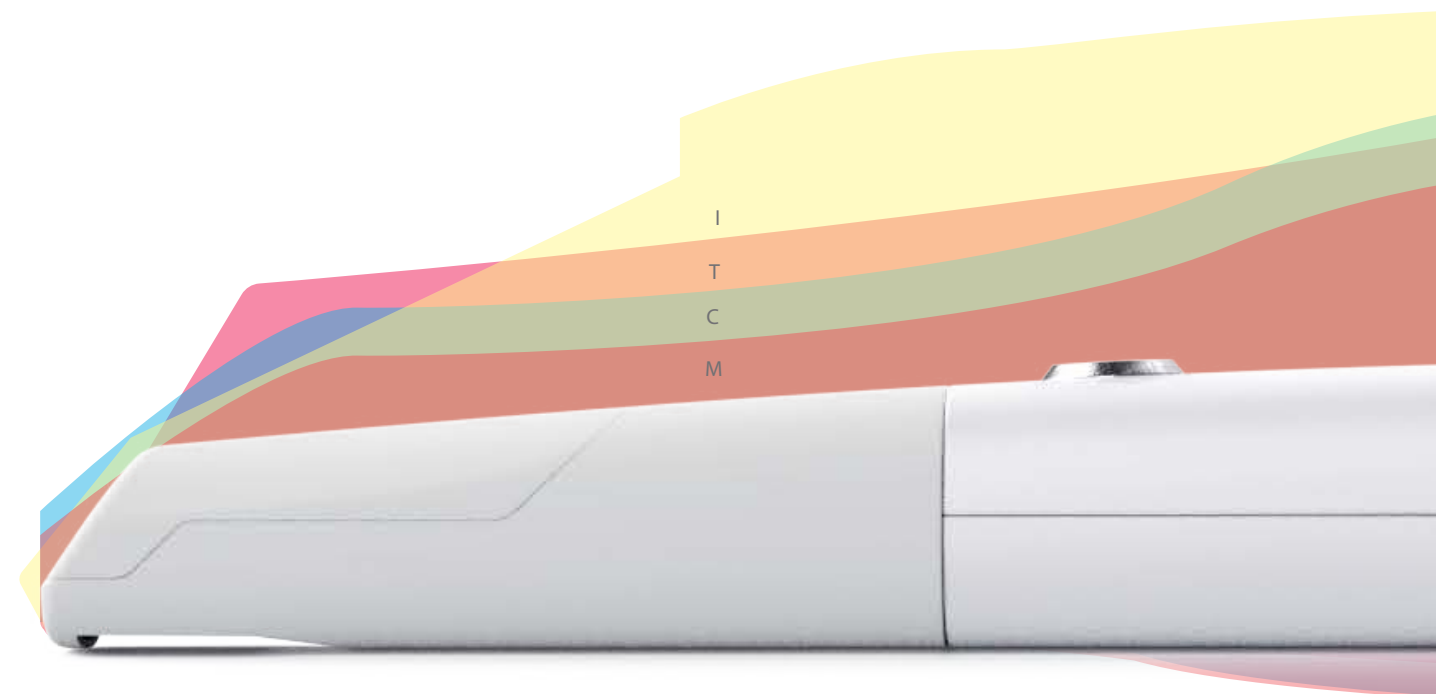

SOFTWARE FEATURES



Orthodontic Simulation

Generate AI-based simulations to facilitate communication between doctors and patients.



Undercut

Allow you to analyze the undercut area based on insertion direction.

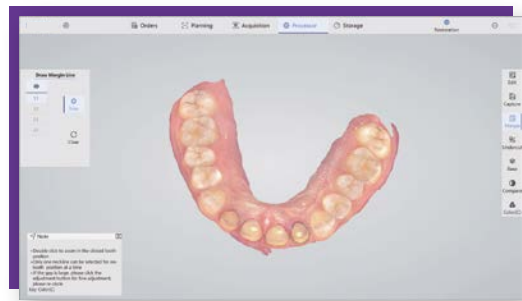

Margin

Create a margin line and edit it into accurate positions around the preparation.

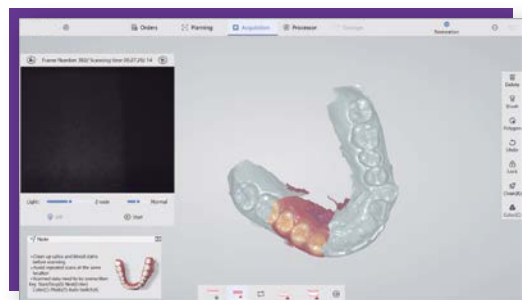

Pre-preparation Scan

Add a pre-preparation scan to an order if you want to pass on more information to the lab.

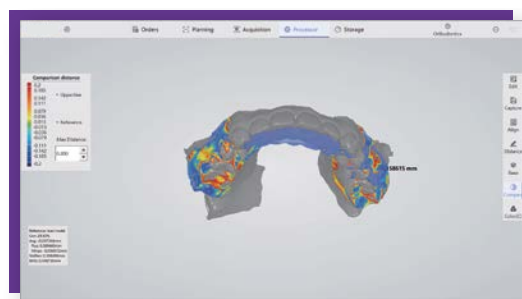

Treatment Monitoring

Compare model differences throughout the orthodontic treatment for diagnostic analysis.

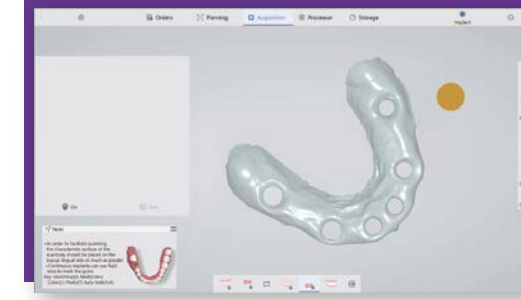

Cuff Tool

Clear cuff data avoids tissue interference and enables automatic locking, significantly improving data reliability.

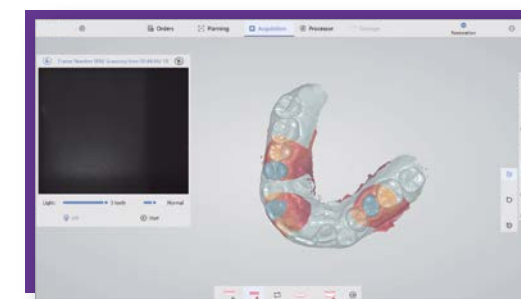

Lock Area

Select an area to lock before performing additional scans. Original scan data of the selected area can be used for the final output.

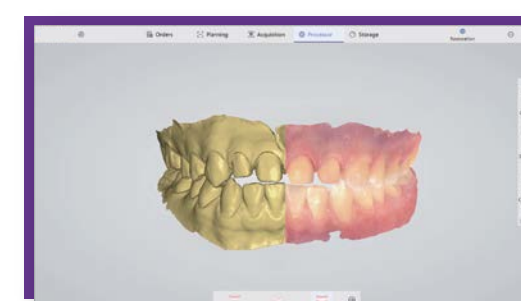

Color Switch

Switch colors with a single-click. Display true color of the jaws to restore clear details.

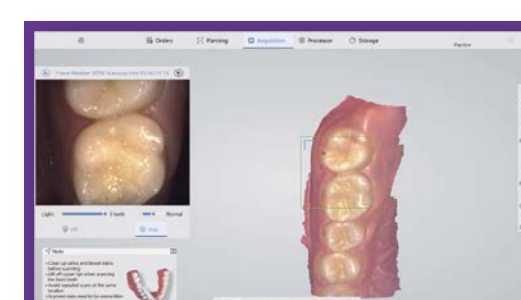

AI Scan

Easily identify soft and hard tissues, eliminate redundant data, and create accurate dental models.

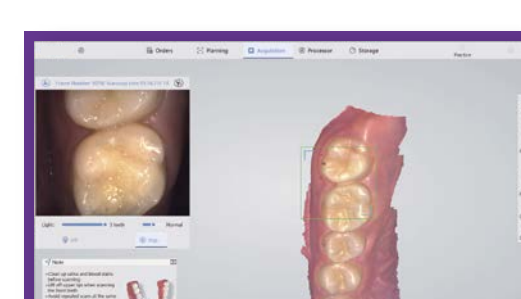

Occlusal Distance

Automatic occlusion analysis with a color heat map to indicate occlusal interferences between the upper and lower jaw, allowing for accurate judgment of restoration distance and assisting in improving the effect of tooth preparation.

APPLICATIONS

IMPLANTS

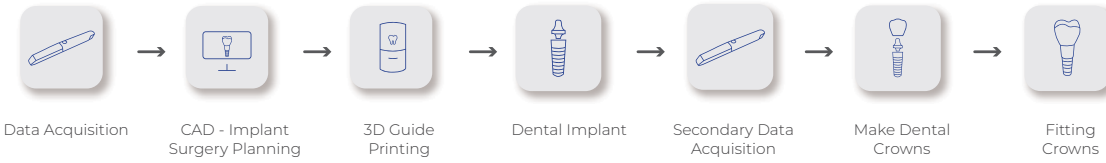

RESTORATIONS

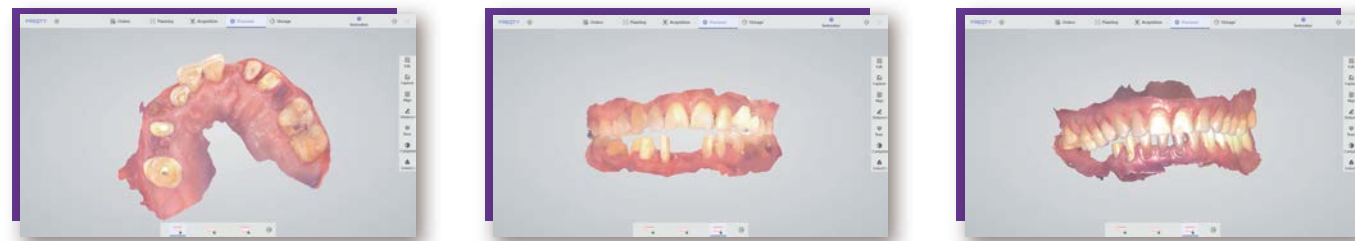
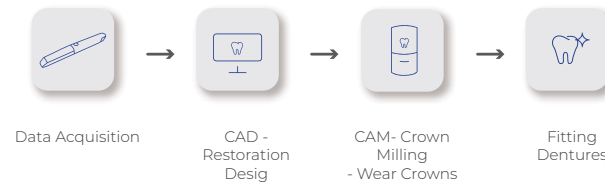

ORTHODONTICS

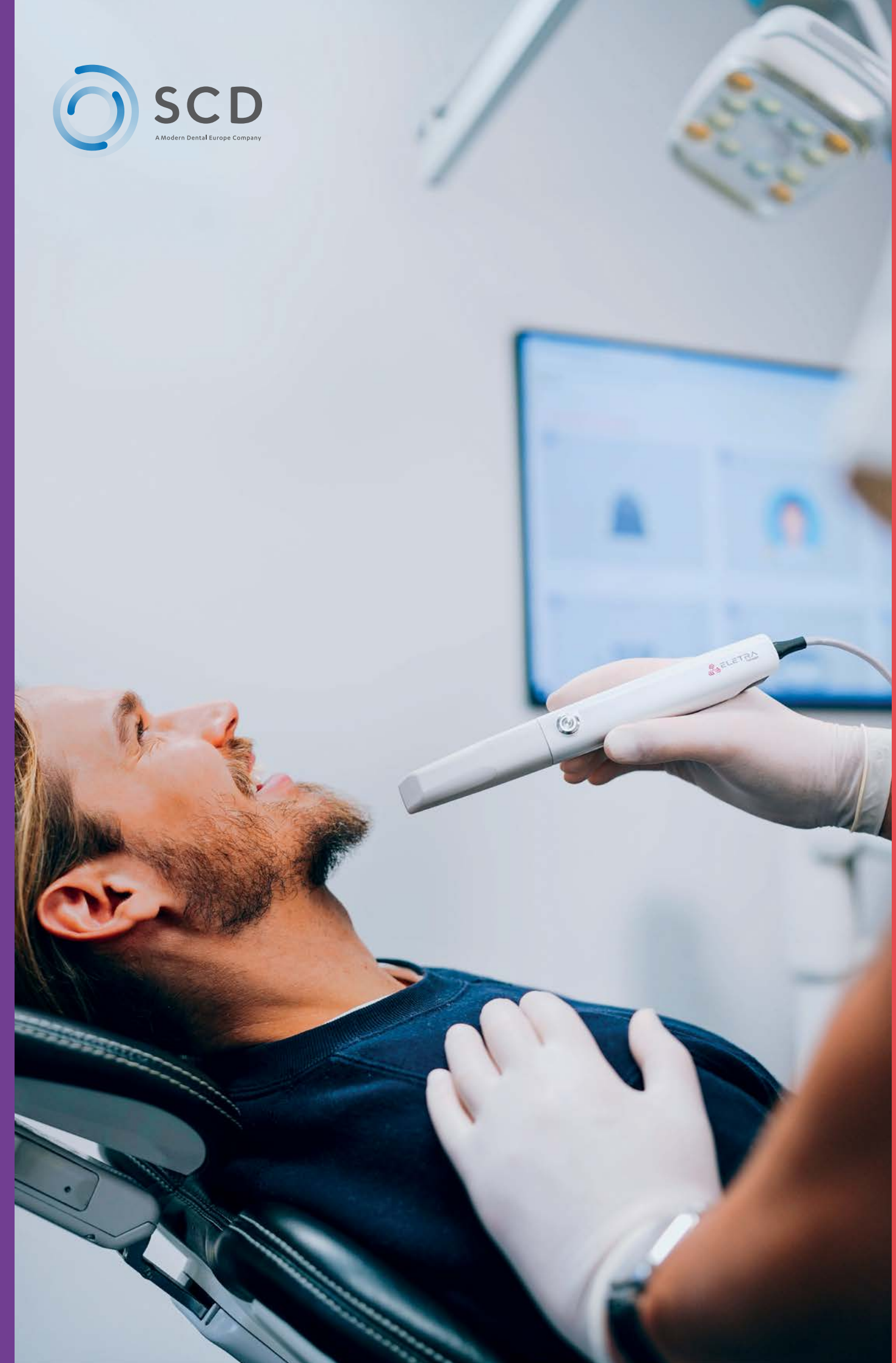
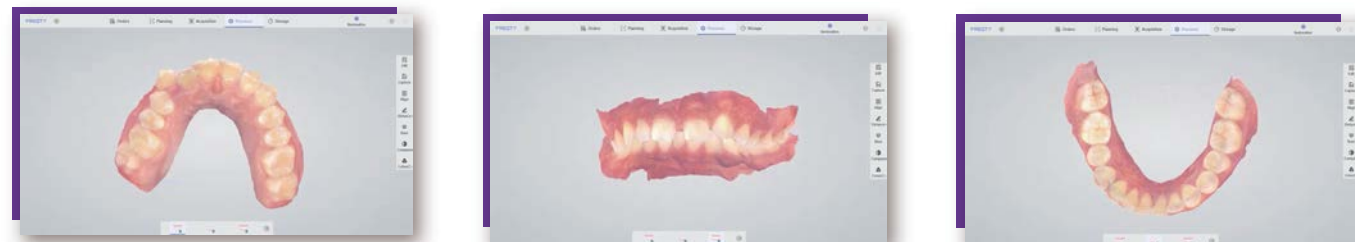
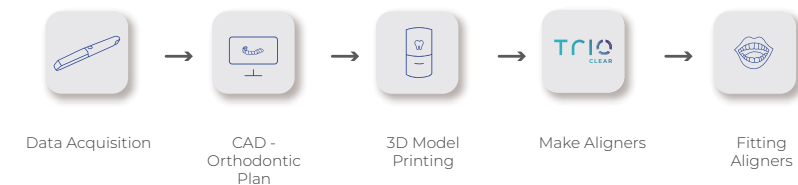

WHO ARE SCD LAB?



Established in 2003, SCD has grown to become one of the largest dental laboratories in the United Kingdom and Ireland with locations in Leeds, Dundalk and Dungannon.

We follow developments within the dental industry closely and maintain close contacts with universities and dental clinics worldwide. This facilitates our provision of conventional state-of-the-art dental technology alongside digital workflows which we hope will contribute to more predictable clinical results and less chair-side time for the dentist.

- *Over 20 years of experience*
- *Almost 500,000 cases completed to date*
- *In 2023 we were proud to work alongside over 1,800 dentists*
- *94% of our customers would recommend us to a colleague**

*SCD Customer Survey (February 2022) of 189 respondents.

MEET DANIEL

The **SCD** Intraoral Scanner Specialist



Hello. My name is Daniel and my role at **SCD** is to ensure that every dentist who invests in an **SCD ELETRA SMART** is fully supported on their journey from initial purchase to after-sales care. This includes online training which will ensure that you are fully proficient in scanning your patients and sending on the digital impressions to your laboratory of choice. I welcome any queries you may have on intraoral scanning and I look forward to working with you in the future.



Daniel Reaney
SCD Digital Specialist.
danielreaney@scdlab.co.uk



scdlab.co.uk/products/eletra-smart

Request a free, online and 1-1 ELETRA SMART demonstration with Daniel.

SOFTWARE

CATEGORY	ELETRA SMART
Types of Scanning	Orthodontics, Implants, Restorations
Image Capture	Yes
3D Data Preview	Yes
Output Files	STL, PLY, PTY (encrypted for user)
Cloud Service	Yes
Cloud Service Price	5GB/free
Direct Compatibility with Dental CAD	Exocad*
Main Image Processing Tools	Trim/Edit/Recover/Lock, etc.
Margin Line Drawing	Yes
Occlusal Match	Yes
Undercut	Yes
Data Comparison	Yes
AI Technology	Auto Tissue Remove, Overlap Correct, etc.
Software License	Free
Software Upgrade	Free
Transfer Data with API	Available

SPECIFICATIONS

CATEGORY	ELETRA SMART
Anti-Fogging System	Instant Heating Technology
Accuracy	≤7µm
Precision	≤5µm
Scanner Weight	138g (192g with cable)
Scanner Dimension	221x27x25mm
Scanner Enclosure	High-strength Aviation Aluminum Alloy
Scan Field	18x16mm
Scan Depth	0-20mm
True Color	Full HD
Tips	x6 (Autoclavable)
Tip Autoclave Cycle	50-100 Times
Data Interface	USB3.0
Cable Length (m)	1.85m

PC REQUIREMENTS

CATEGORY	ELETRA SMART
CPU	Intel i7-12700H/Intel i7-11800H or above
RAM	16G/32G
Hard Disk	SSD 512G or above
GPU	RTX2060/RTX3060 or above
Operating System	Windows10/11 64bit
Display	Resolution 1920x1080 and above

Bringing Global Expertise
to Local Dentistry.



SCD

A Modern Dental Europe Company

SCD | 1 Canal Place | Armley Road | Leeds | West Yorkshire | LS12 2DU | **T** (0113) 863 1777 | info@scdlab.co.uk

SCD | 126 Tamnamore Road | Dungannon | Co. Tyrone | BT71 6HW | **T** (028) 8772 7100 | ireland@scdlab.co.uk

SCD | Unit 10 Digiweb Building | IDA Business & Technology Park | Dundalk | Co. Louth | A91 KR80 | **T** (042) 934 3043 | ireland@scdlab.ie